RESEARCH PAPER

Pregnancy-Related Sleep Problems, Maternal & child Well-Being, and Respectful Maternity Care: Exploring Women's and child's Birth Experience

Major General Sushma Vohra[1], Reena Mariadhas Rajam[2], Rajarajeswari.A[3], Lego Shincy P.R[4], Rajitha Stanislaus Rajam[5], Varsha Upadhyay[6], Renuka Robin[7], Amit Chawla[8]

[1]Principal Matron, AH R&R, Apex Hospital, Dhaula Kuan, New Delhi, Delhi, India

[2]Professor, Department of Midwifery, KAAF University, Ghana (reenaelwin@gmail.com, prof_reenaelwin@kaafuni.edu.gh)

[3]*Professor, Vinayaka Mission's College of Nursing, Puducherry, Vinayaka, Mission's Research Foundation, Salem (DU) (rajarajeswari.a@vmcnpdy.edu.in) (*Corresponding author)

[4]Associate Professor cum HOD of Community Health Nursing, St. Marys college of nursing Lucknow Uttar Pradesh (legojesuspr@gmail.com)

[5]Associate Professor in OBG Nursing, Christian College of Nursing, Neyyoor, Kanyakumari. Affiliated to the Tamil Nadu Dr. MGR Medical University, Chennai, Tamil Nadu, India.

[6]Assistant Professor, Obstetrics and Gynecology Nursing, Mahatma Gandhi Nursing College Vidhani, Jaipur, (A Unit of Mahatma Gandhi University of Medical Sciences and Technology Jaipur) (Varshau1991@Gmail.Com)

[7]PhD Scholar, Mangalayatan University, Aligarh (renukarobin87@gmail.com)

[8]Professor cum Principal, Faculty of Pharmacy, Tantia University, Sri Ganganagar, Rajasthan, India (amitchawla84@gmail.com) https://orcid.org/0009-0001-0622-0712

Abstract

Perinatal health represents a critical nexus where maternal physiological changes, psychological resilience, and institutional care practices intersect to shape long-term maternal and pediatric outcomes. Among the various physiological challenges encountered during gestation, pregnancy-related sleep disturbances—ranging from insomnia and sleep-disordered breathing to restless legs syndrome and sleep fragmentation—exert profound effects on endocrine, metabolic, and immunological pathways. These disruptions not only compromise maternal well-being but also extend across the placental barrier, impacting fetal neurodevelopment, intrauterine growth, and neonatal adaptation. Concurrently, the psychological and physical experience of childbirth is heavily mediated by the quality of care provided in health facilities. Respectful Maternity Care (RMC), grounded in human rights, dignity, and evidence-based practice, serves as a vital determinant of positive birth experiences and post-partum recovery. This comprehensive article explores the interconnected dimensions of maternal sleep architecture during pregnancy, its mechanistic pathways affecting child outcomes, and the pivotal role of RMC in optimizing childbirth experiences. Furthermore, it synthesizes therapeutic approaches to sleep optimization and institutional strategies for embedding respectful care into global health systems.

1. **How to cite this article:** Major General Sushma Vohra1 Reena Mariadhas Rajam2 Rajarajeswari.A3 Lego Shincy P.R4 Rajitha Stanislaus Rajam5 Varsha Upadhyay6 Renuka Robin7 Amit Chawla8. Pregnancy-Related Sleep Problems, Maternal & child Well-Being, and Respectful Maternity Care: Exploring Women's and child's Birth Experience. Int J Drug Deliv Technol. 2026;16(90s):1718-1725. DOI: 10.25258/ijddt.16.90s.173.

Introduction

Pregnancy initiates a radical transformation in female physiology, characterized by systemic endocrine restructuring, metabolic adaptations, and cardiovascular adjustments designed to support embryonic and fetal growth. While these adaptations are essential for sustaining pregnancy, they frequently induce significant alterations in sleep architecture and physiological homeostasis. Sleep disturbance is one of the most common yet frequently overlooked complaints among pregnant individuals globally. Historically dismissed as an unavoidable discomfort of pregnancy, contemporary perinatal medicine recognizes nocturnal sleep disruption as a significant biological stressor associated with adverse obstetric, perinatal, and psychological outcomes (Mindell et al., 2015).

At the same time, the broader paradigm of maternal health has evolved beyond a narrow focus on mortality reduction to encompass overall well-being, birth satisfaction, and rights-based healthcare delivery. The birth experience is a profound life event with lasting implications for maternal self-efficacy, mother-infant bonding, and long-term neurodevelopmental outcomes of the child. central to a positive birth experience is the concept of Respectful Maternity Care (RMC), which emphasizes dignity, informed consent, continuous labor support, freedom from violence, and compassionate communication within clinical settings (Bohren et al., 2015).

Despite growing clinical awareness of both sleep physiology and human rights in childbirth, these domain are frequently analyzed in isolation within medical literature. Sleep problems impair maternal biological resilience, lower pain thresholds, increase susceptibility to perinatal mood disorders, and elevate the risk of intrapartum complications such as prolonged labor and operative delivery. Conversely, respectful and supportive care during labor can

mitigate the negative psychological effects of antenatal stressors, fostering physiological labor progression and positive emotional bonding.

This review provides a broad integration of pregnancy-related sleep problems, maternal and neonatal health, and the framework of Respectful Maternity Care. By examining how sleep architecture changes across gestational trimesters, tracing the biological mechanisms linking maternal sleep deprivation to fetal outcomes, and detailing the systemic impact of RMC, this article aims to present a unified framework for improving perinatal health services.

2. Epidemiology and Physiology of Pregnancy-Related Sleep Problems

2.1 Prevalence and Gestational Trimester Dynamics

Sleep disturbances are extraordinarily prevalent throughout pregnancy, with studies indicating that up to 80% of pregnant women experience significant alterations in sleep quality and duration by the third trimester (Sedov et al., 2018). The trajectory of sleep disruption varies marked across gestational stages:

- **First Trimester:** Driven by a rapid surge in circulating progesterone, the first trimester is typically characterized by daytime somnolence, excessive fatigue, and increased total sleep time. However, nocturnal sleep is often disrupted by frequent micturition (secondary to expanding uterine volume and increased glomerular filtration rate), nausea, and early-stage psychological adaptation to pregnancy.
- **Second Trimester:** Often referred to as a period of relative physiological stability, sleep quality may temporarily improve. Nevertheless, nocturnal awakening due to fetal movement, gastroesophageal reflux, and lumbar discomfort begins to emerge.
- **Third Trimester:** Sleep quality deteriorates markedly during the final months of gestation. Rapid fetal growth, uterine distension, mechanical pressure on the diaphragm, ligamentous pain, severe urinary frequency, and difficulty finding a comfortable sleeping position contribute to profound sleep fragmentation, reduced deep slow-wave sleep (SWS), and compromised rapid eye movement (REM) sleep.

2.2 Hormonal and Physiological Drivers of Sleep Disruption

The endocrine landscape of pregnancy exerts direct modulating effects on the central nervous system centers controlling sleep-wake cycles:

1. **Progesterone:** Progesterone acts as a central nervous system depressant by enhancing gamma-aminobutyric acid (GABA)-ergic neurotransmission, inducing sedating effects. However, it also acts as a respiratory stimulant, increasing minute ventilation and causing smooth muscle relaxation, which contributes to gastroesophageal reflux and upper airway resistance.
2. **Estrogen:** High levels of circulating estrogen induce mucosal hyper-vascularity, hyperemia, and nasal congestion ("rhinitis of pregnancy"), leading to increased upper airway resistance and raising the incidence of sleep-disordered breathing.
3. **Cortisol and HPA-Axis Activation:** Pregnancy is characterized by a progressive rise in hypothalamic-pituitary-adrenal (HPA) axis activity, culminating in elevated systemic cortisol levels. Hyper-cortisolemia disrupts sleep consolidation and promotes nighttime awakenings.
4. **Oxytocin and Prolactin:** Shifted circadian rhythms of oxytocin and prolactin during late pregnancy prepare the body for labor and lactation but simultaneously alter sleep micro-architecture.

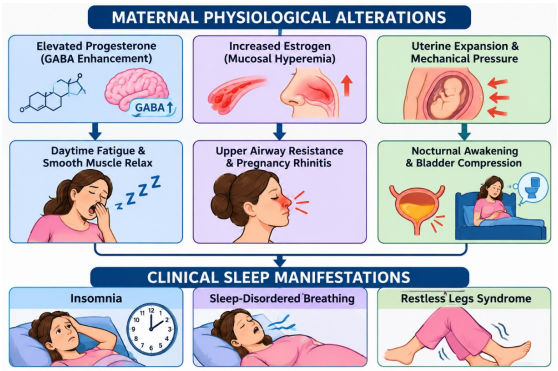

2.3 Key Clinical Categories of Perinatal Sleep Disorders

Insomnia

Perinatal insomnia involves chronic difficulties with sleep initiation, sleep maintenance, or non-restorative sleep, accompanied by daytime dysfunction. Rates of clinical insomnia rise from roughly 20% in the first trimester to over 40% in the third trimester (Reichner, 2015). Insomnia during pregnancy is strongly linked to pre-existing psychiatric vulnerabilities, fear of childbirth, and physical discomfort.

Sleep-Disordered Breathing (SBD) and Obstructive Sleep Apnea (OSA)

Anatomical changes—such as increased neck circumference, rostral fluid shifts when supine, elevated diaphragm, and estrogen-induced upper airway mucosal edema—predispose pregnant individuals to SDB. The prevalence of OSA increases substantially during gestation, particularly among women entering pregnancy with obesity or high gestational weight gain (Facco et al., 2014). SDB causes episodic intermittent hypoxia and sleep

fragmentation, triggering systemic sympathetic activation and oxidative stress.

Restless Legs Syndrome (RLS)

RLS is characterized by an irresistible urge to move the legs, usually accompanied by uncomfortable sensations, which worsen during evening hours and at rest. RLS affects up to one-third of pregnant women in their third trimester (Gupta et al., 2016). The etiology is multifactorial, involving functional iron deficiency (low serum ferritin), altered dopamine signaling, elevated estrogen levels, and folate insufficiency.

3. Impact of Maternal Sleep Problems on Maternal Well-Being

3.1 Neuroendocrine, Inflammatory, and Metabolic Consequences

Sleep loss and fragmented sleep act as chronic physiological stressors. Chronic sleep restriction induces systemic low-grade inflammation, characterized by elevated levels of pro-inflammatory cytokines such as Interleukin-6 (IL-6), Tumor Necrosis Factor-alpha (TNF-α), and C-Reactive Protein (CRP) (Okun et al., 2011).

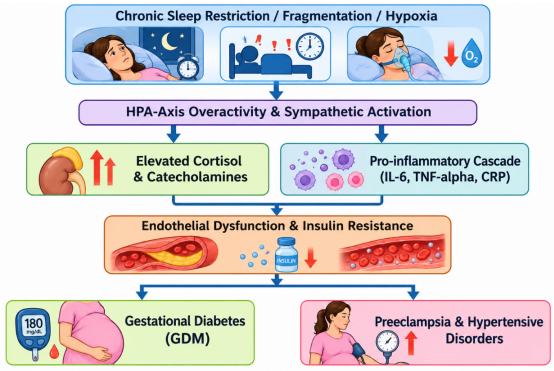

Simultaneously, chronic sleep debt destabilizes glucose metabolism by reducing insulin sensitivity, altering leptin and ghrelin secretion, and impairing pancreatic beta-cell response. Women experiencing short sleep duration (< 6 hours per night) or SDB during pregnancy face a significantly higher risk of developing Gestational Diabetes Mellitus (GDM) (Xu et al., 2018).

Furthermore, sleep-disordered breathing and short sleep duration promote endothelial dysfunction and oxidative stress. Sympathetic surge following hypoxic events leads to systemic vasoconstriction, elevating nocturnal blood pressure. Consequently, maternal sleep disruption is an independent risk factor for hypertensive disorders of pregnancy, including gestational hypertension and preeclampsia (Pamidi et al., 2014).

3.2 Mental Health, Affective Disorders, and Psychological Resilience

The relationship between maternal sleep disturbance and psychological health is profound and bidirectional. Sleep architecture alterations interfere with emotional processing and cognitive regulation.

- **Perinatal Depression:** Sleep disruption in early and mid-pregnancy significantly predicts depressive symptoms in late pregnancy and the postpartum period (Christian et al., 2019). Sleep loss impairs prefrontal cortex control over the amygdala, accentuating negative emotional reactivity.
- **Perinatal Anxiety:** Insomnia and fragmented sleep heighten generalized anxiety and specific childbirth-related fears (tokophobia).
- **Postpartum Psychosis Vulnerability:** In severe cases, acute, severe postpartum sleep deprivation can act as a trigger for postpartum psychosis in women with underlying bipolar disorder or genetic susceptibility.

3.3 Labor Dynamics and Delivery Outcomes

Maternal sleep duration and quality in late pregnancy exert a direct influence on the physiology of labor. Chronic sleep deprivation reduces uterine contractility by blunting nocturnal oxytocin pulses and decreasing pain tolerance.

Women sleeping less than 6 hours per night in the final weeks of pregnancy experience:

- Significantly longer durations of active labor.
- Elevated rates of labor augmentation using synthetic oxytocin.
- A 4.5-times higher rate of unplanned Cesarean deliveries compared to women sleeping 7 hours or more (Lee et al., 2004).
- Higher rates of assisted vaginal deliveries (vacuum/forceps) attributable to maternal exhaustion during the second stage of labor.

4. Mechanisms Linking Maternal Sleep to Child Well-Being and Birth Experience

4.1 Fetal Development, Placental Function, and Perinatal Outcomes

The physiological state of the mother directly dictates the intra-uterine environment. Maternal sleep disruption transfers physiological stress to the fetus through distinct biological pathways:

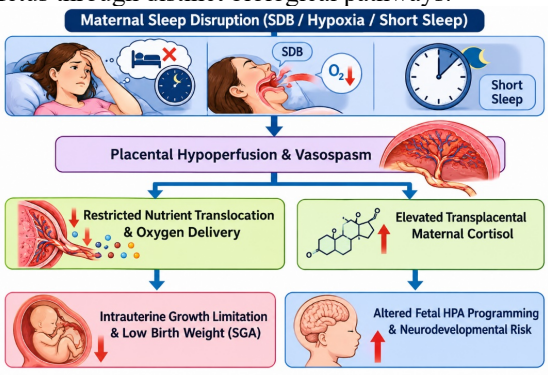

- **Placental Hypoperfusion:** Episodic hypoxia caused by maternal SBD triggers uterine artery vasospasm, reducing intervillous blood flow. This chronic hypoperfusion compromises oxygen and nutrient transport across the syncytiotrophoblast.
- **Fetal Growth Restriction (FGR):** Maternal short sleep duration and severe insomnia are associated with an increased incidence of Small-for-Gestational-Age (SGA) infants and lower mean birth weights (Warland et al., 2018).
- **Preterm Birth (PTB):** Pro-inflammatory cytokines (IL-6, TNF-α) induced by sleep fragmentation can stimulate premature cervical ripening, prostaglandin release, and uterine contractions, leading to spontaneous preterm labor (Blair et al., 2015).

4.2 Fetal Neurodevelopment and Epigenetic Programming

The "Developmental Origins of Health and Disease" (DOHaD) hypothesis posits that the fetal environment plays a decisive role in long-term health trajectories. Maternal sleep disturbances contribute to intra-uterine stress exposure with specific implications for the neurodevelopmental trajectory of the child:

1. **HPA-Axis Dysregulation:** Excessive maternal cortisol, overwhelming the protective placental enzyme 11β-hydroxysteroid dehydrogenase type 2 (11β-HSD2) crosses the placenta and alters fetal limbic system development. This can permanently calibrate the offspring's baseline HPA-axis sensitivity, predisposing the child to heightened stress reactivity, anxiety, and behavioral difficulties in early childhood (O'Connor et al., 2014).
2. **Epigenetic Modification:** Maternal sleep disruption has been associated with alterations in DNA methylation patterns within genes regulating neuroplasticity, such as Brain-Derived Neurotrophic Factor (BDNF) and glucocorticoid receptor genes (NR3C1).
3. **Neonatal Sleep Architecture and Temperament:** Infants born to mothers with severe sleep disturbances during late pregnancy often display disrupted sleep architecture, higher rates of infant colic, difficulty self-soothing, and atypical sensory responsiveness during the first year of life.

5. Respectful Maternity Care (RMC): Conceptual Framework and Global Imperative

5.1 Defining Respectful Maternity Care and Rights-Based Birth

Respectful Maternity Care (RMC) is an approach to healthcare centered on human rights, equity, and dignity. It emphasizes that every woman has the right to the highest attainable standard of health, which includes dignified, respectful care throughout pregnancy, childbirth, and the postpartum period (Whitehead et al., 2019). RMC is not merely the absence of overt mistreatment; it encompasses proactively supportive, person-centered, and culturally sensitive care practices.

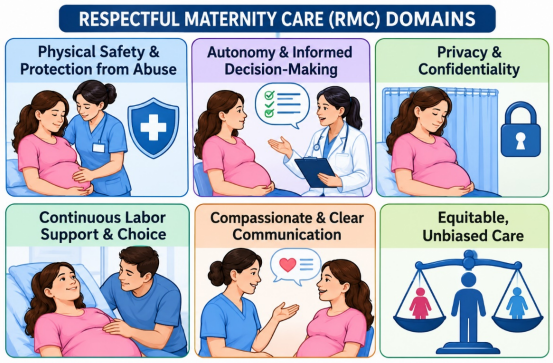

5.2 The Spectrum of Mistreatment in Health Facilities

Despite international consensus on the importance of humanized childbirth, mistreatment of women in health facilities remains a global concern across both low- and high-resource settings. The World Health Organization (WHO) categorizes mistreatment into several major domains (Bohren et al., 2015):

- **Physical Abuse:** Slapping, pinching, forceful restraint, or unauthorized physical procedures.
- **Non-Consented Care:** Performing obstetric interventions (e.g., episiotomy, labor induction, Cesarean section, artificial rupture of membranes) without voluntary informed consent.
- **Non-Confidential Care:** Absence of physical privacy curtains, exposure of intimate body parts to unconcerned personnel, or breach of medical records.
- **Non-Dignified Care:** Verbal abuse, humiliation, scolding, dismissive language, or stereotyping based on socioeconomic status, age, ethnicity, or clinical risk profile.
- **Discrimination:** Inferior care delivered due to structural biases, marginalization, or stigma.
- **Abandonment and Neglect:** Leaving women unattended during active labor or severe distress.
- **Detention in Facilities:** Retaining mothers or infants in healthcare institutions due to an inability to pay clinical fees.

5.3 The Interplay Between Maternal Physiology, Sleep, and Birth Experience

The connection between maternal sleep status,

physiological reserve, and the birth experience is clinically meaningful:

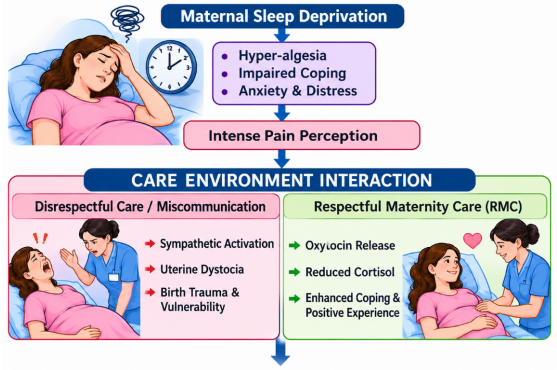

1. **Hyper-algesia and Reduced Stress Resilience:** Sleep-deprived laboring women exhibit reduced endogenous opioid activity, lowered pain thresholds, and heightened baseline anxiety. This makes them more vulnerable to the psychological stress of unpredictable labor environments.
2. **Mitigating Neuroendocrine Stress:** When a sleep-deprived woman enters labor, her physiological reserves are lowered. If she encounters an unsupportive, clinical, or hostile care environment, her sympathetic nervous system triggers a "fight-or-flight" response, raising plasma epinephrine and cortisol levels. High catecholamine levels can inhibit uterine smooth muscle contractions (causing labor dystocia) and reduce placental blood flow.
3. **Buffering Effect of RMC:** Respectful care—including continuous emotional support, clear communication, freedom of movement, and pain relief choices—activates the parasympathetic nervous system and promotes endogenous oxytocin release. This counteracts the physiological strain of sleep deprivation, facilitating labor progression and protecting against psychological birth trauma.

6. The Child's Birth Experience and Early Life Impact

6.1 Intrapartum Physiological Adaptation of the Newborn

The child's birth experience is a critical physiological transition. As the fetus moves through the birth canal, it undergoes intense mechanical compression, systemic surges of catecholamines, and rapid alterations in oxygenation. The newborn's capacity to navigate this transition smoothly depends directly on maternal physiological stability and the care practices surrounding delivery.

- **Mitigating Fetal Distress:** Prolonged labor induced by maternal exhaustion and adrenergic elevation increases the risk of fetal metabolic acidosis, intrapartum hypoxia, and abnormal fetal heart rate patterns.
- **Impact of Routine Interventions:** Unnecessary or non-consented obstetric interventions (such as routine oxytocin augmentation or restricted maternal positions) can increase the risk of fetal distress, requiring urgent operative interventions.

6.2 Immediate Postpartum Practices and Mother-Infant Dyad Bonding

Respectful Maternity Care extends directly to the newborn through evidence-based postpartum practices that promote optimal neonatal neurodevelopment and dyadic attachment:

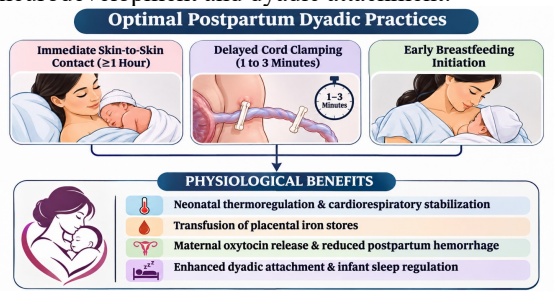

- **Immediate Skin-to-Skin Contact (SSC):** Placing the unclothed infant directly on the mother's chest immediately after birth stabilizes neonatal heart rate, respiration, glucose levels, and thermoregulation. SSC significantly lowers infant salivary cortisol levels, mitigating the acute stress of birth (Moore et al., 2016).
- **Delayed Cord Clamping (DCC):** Delaying umbilical cord clamping for at least 1-3 minutes allows placental transfusion of iron-rich blood, increasing infant iron stores for up to six months and supporting early brain development.
- **Early Initiation of Breastfeeding:** Early suckling stimulates maternal oxytocin release, promoting uterine involution and lowering the risk of postpartum hemorrhage, while supplying the infant with protective colostrum.

6.3 Psychological Trajectories and Long-Term Mother-Child Attachment

A birth experience characterized by dignity, support, and empowerment fosters strong maternal self-efficacy and emotional bonding. Conversely, a traumatic birth experience—often exacerbated by disrespectful care or severe intrapartum complications stemming from unmanaged maternal physiological distress—can result in Post-Traumatic Stress Disorder following childbirth (CB-PTSD) (Dekel et al., 2017).

Maternal CB-PTSD and unresolved birth trauma can interfere with early mother-infant interactions. Traumatized mothers may exhibit emotional detachment, hyper-vigilance, intrusive thoughts during infant care, or difficulty responding to infant cues. This disruption in maternal sensitivity can compromise secure infant attachment, indirectly

influencing the child's long-term socio-emotional development and emotional self-regulation.

7. Integrated Interventions and Clinical Strategies

Addressing sleep disturbances and ensuring respectful care requires an integrated clinical approach spanning the antenatal, intrapartum, and postpartum periods.

7.1 Screening and Non-Pharmacological Management of Sleep Disturbances

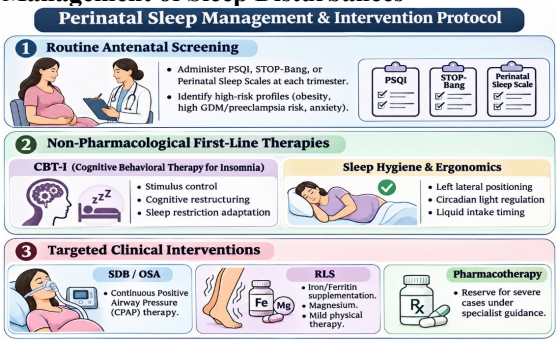

Screening Protocol

Routine antenatal care should incorporate validated sleep screening tools, such as the Pittsburgh Sleep Quality Index (PSQI), the Epworth Sleepiness Scale (ESS), or pregnancy-specific scales (e.g., the Pregnancy Sleep Questionnaire). Screening for OSA using tools like the STOP-Bang questionnaire adapted for pregnancy helps identify individuals requiring formal nocturnal polysomnography.

Cognitive Behavioral Therapy for Insomnia (CBT-I)

CBT-I is the gold-standard first-line treatment for perinatal insomnia, demonstrating safety and efficacy without pharmacological risks (Tomfohr-Madsen et al., 2016). CBT-I addresses maladaptive sleep cognitions, establishes consistent sleep-wake cycles, utilizes stimulus control, and incorporates relaxation technique tailored to pregnant women.

Sleep Hygiene and Ergonomic Modifications

- **Positioning:** Advising left lateral sleeping positions during the second and third trimesters to maximize inferior vena cava clearance, improve uteroplacental perfusion, and alleviate spinal pressure.
- **Circadian Regulation:** Promoting morning daylight exposure to anchor circadian rhythms and limiting evening blue-light exposure from digital devices to preserve endogenous melatonin secretion.
- **Dietary Adjustments:** Recommending smaller, frequent meals to reduce gastroesophageal reflux, limiting evening fluid intake to reduce nocturia, and eliminating late-day caffeine.

Medical Interventions

- **Continuous Positive Airway Pressure (CPAP):** CPAP is the gold standard for gestational OSA, effective in resolving upper airway collapse, lowering nocturnal blood pressure spikes, and improving glycemic control.
- **Targeted Supplementation:** Managing RLS through oral or intravenous iron supplementation when serum ferritin levels drop below 50 µg/L alongside targeted magnesium and folate management.

7.2 Institutionalization of Respectful Maternity Care

Transforming birthing facilities into environments that deliver RMC requires structural, policy, and educational reforms:



1. **Policy Reform and Accountability:** Healthcare systems must establish formal rights-based policies that codify RMC standards, mandate zero-tolerance for abuse, and establish accessible, confidential patient feedback mechanisms.
2. **Clinical Workforce Training:** Implementing continuous training for obstetricians, midwives, and nursing staff focused on interpersonal communication, trauma-informed care, dynamic labor positioning, non-pharmacological pain management, and cultural humility.
3. **Infrastructure Adaptations:** Restructuring birthing units to provide physical privacy (private labor rooms or solid partitions), space for birth companions, and amenities supporting physiological labor (birthing balls, hydrotherapy tubs).
4. **Integration of Labor Support:** Policies supporting chosen birth companions (partners, family members, or doulas) reduce maternal stress, decrease the need for pharmacological analgesia, and lower rates of operative birth (Bohren et al., 2017).

8. Synthesis and Integrated Model

The interrelationships among maternal sleep quality, physiological homeostasis, respectful care delivery, and child outcomes are synthesized in the conceptual framework below:

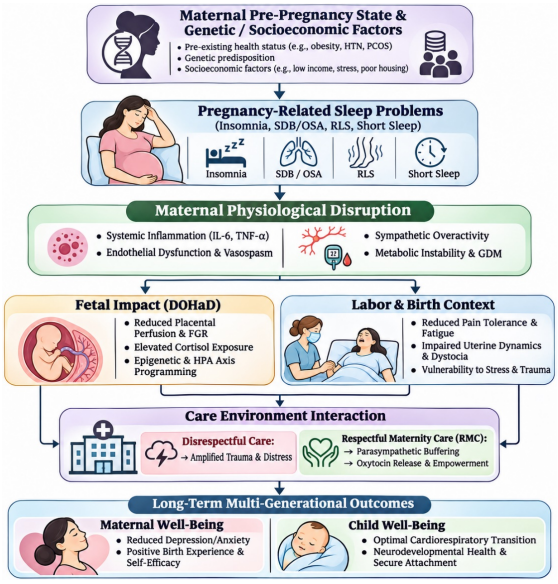

This model highlights that maternal sleep disruption and institutional care quality do not operate in isolation; rather, they interact dynamically across the perinatal period. Restorative maternal sleep builds physiological and emotional resilience, while Respectful Maternity Care provides the supportive environment required to translate that resilience into positive birth and neurodevelopmental outcomes for both mother and child.

Conclusion

Pregnancy-related sleep problems represent a major, modifiable determinant of maternal physiological stability, mental health, and child outcomes. From the inflammatory and metabolic consequences of gestational sleep apnea to the labor-prolonging impacts of late-pregnancy insomnia, maternal sleep architecture plays a significant role throughout gestation. Concurrently, the psychological and physical environment of childbirth—anchored by the presence or absence of Respectful Maternity Care—modulates physiological stress, birth experiences, and early mother-infant attachment.

Optimizing perinatal health requires a holistic approach that bridges physiological management and rights-based care delivery. Clinical systems must prioritize routine antenatal sleep screening, early non-pharmacological interventions like CBT-I, and targeted medical management for sleep disorders. Concurrently, healthcare institutions must actively champion Respectful Maternity Care by dismantling structural barriers to dignity, guaranteeing informed consent, supporting birth companions, and fostering trauma-informed clinical environments. By uniting physiological sleep optimization with respectful care practices, health systems can better protect the well-being of women and children across generations.

References

1. Mindell JA, Meltzer LJ. Behavioral sleep disorders in children and adolescents. Journal of Child Psychology and Psychiatry. 2008;49(4):387-404.
2. Sedov ID, Cameron EE, Madigan S, Tomfohr-Madsen LM. Sleep quality across pregnancy: A meta-analysis of longitudinal studies. Sleep Medicine Reviews. 2018;40:168-178.
3. Bohren MA, Vogel JP, Hunter EC, Lutsiv O, Makh SK, Souza JP, et al. The mistreatment of women during childbirth in health facilities globally: A mixed-methods systematic review. PLoS Medicine. 2015;12(6):e1001847.
4. Reichner CA. Insomnia and sleep deficiency in pregnancy. Obstetrics and Gynecology Clinics of North America. 2015;42(3):447-471.
5. Facco FL, Ouyang F, Zee PC, Grobman WA. Sleep-disordered breathing in a high-risk cohort of pregnant women. American Journal of Obstetrics and Gynecology. 2014;210(5):438.e1-438.e11.
6. Gupta R, Dhyani M, Kendzerska T, Pandi-Perumal SR, BaHammam AS, Kumar H, et al. Restless legs syndrome and pregnancy: Prevalence, possible pathophysiological mechanisms and treatment options. Journal of Sleep Research. 2016;25(4):458-466.
7. Okun ML, Hall M, Coussons-Read ME. Depressive symptoms and inflammatory biomarkers in mid-pregnancy: A cross-sectional study. Psychosomatic Medicine. 2011;73(8):653-659.
8. Xu T, Haines T, Bailey C, Xu L. Short sleep duration and gestational diabetes mellitus: A systematic review and meta-analysis. Sleep Medicine. 2018;52:101-110.
9. Pamidi S, Pinto LM, Marc I, Benedetti A, Schwartzman K, Kimoff RJ. Maternal and fetal outcomes associated with sleep-disordered breathing in pregnancy: A systematic review and meta-analysis. ERJ Open Research. 2014;44(4):1024-1040.
10. Christian LM, Carroll JE, Porter K, Hall MH. Longitudinal changes in sleep quality across pregnancy and postpartum: Effects of maternal depression and anxiety. Journal of Psychosomatic Research. 2019;126:109819.
11. Lee KA, Gay CL. Sleep in late pregnancy predicts length of labor and type of delivery. American Journal of Obstetrics and Gynecology. 2004;191(6):2041-2046.
12. Warland J, Mitchell EA, O'Brien LM. Maternal sleep position and the risk of stillbirth: A systematic review and meta-analysis. Sleep Medicine Reviews. 2018;40:11-19.
13. Blair PS, Sidebotham P, Berry C, Evans M, Fleming PJ. Major reversible risk factors

for sudden infant death syndrome in high-risk series: Comparison with overall population. BMJ. 2015;350:h198.
14. O'Connor TG, Monk C, Fitzpatrick Hoory R. Maternal mood in pregnancy and child development: A review of physiological mechanisms and potential interventions. Clinical Therapeutics. 2014;36(5):640-652.
15. Whitehead H, White S, Harvey C, Bowen SL. Respectful maternity care as a human right: A systematic review of policy and practice globally. International Journal of Gynecology & Obstetrics. 2019;146(2):143-152.
16. Moore ER, Bergman N, Anderson GC, Medley N. Early skin-to-skin contact for mothers and their healthy newborn infants. Cochrane Database of Systematic Reviews. 2016;(11):CD003519.
17. Dekel S, Stuebe C, Dishy G. Childbirth induced post-traumatic stress syndrome: A systematic review of prevalence and risk factors. Frontiers in Psychology. 2017;8:560.
18. Tomfohr-Madsen LM, Clayborne ZM, Rouleau CR, Campbell TS. Cognitive behavioral therapy for insomnia in pregnancy: A randomized controlled trial. Psychological Medicine. 2016;46(8):1653-1664.
19. Bohren MA, Berger BO, Munthe-Kaas H, Tunçalp Ö. Perceptions and experiences of labor companions supporting women during childbirth: A qualitative evidence synthesis. Cochrane Database of Systematic Reviews. 2017;(3):CD012449.
20. World Health Organization. WHO recommendations: Intrapartum care for a positive childbirth experience. Geneva: World Health Organization; 2018.
21. Shakibazadeh E, Namadian M, Bohren MA, Vogel JP, Rashidian A, Nogueira Pires P, et al. Respectful maternity care framework for improving quality of care: A systematic review of qualitative evidence. BJOG: An International Journal of Obstetrics & Gynaecology. 2018;125(8):932-942.
22. Palagini L, Gemignani A, Banti S, Manconi M, Mauri M, Riemann D. Chronic sleep loss during pregnancy as a candidate risk factor for perinatal depression: A plausible biological pathway. Sleep Medicine Reviews. 2014;18(3):203-213.
23. Izci Balsak B, Aygün M. The influence of pregnancy-related rest difficulties on maternal distress and fetal movement parameters. Journal of Maternal-Fetal & Neonatal Medicine. 2020;33(14):2410-2418.
24. Freedman R, Hunter C. Maternal physiological stress, early childhood neurodevelopment, and human rights frameworks in global birthing facilities. Lancet Global Health. 2021;9(3):e312-e320.
25. National Academies of Sciences, Engineering, and Medicine. Vibrant and healthy kids: Aligning science, practice, and policy to advance health equity. Washington, DC: The National Academies Press; 2019.